



Linn County Road Department

Providing safe and efficient transportation to citizens and visitors of Linn County.

Road Use Permit 24-010

Permission Has Been Granted for Use of Linn County Roads Pursuant to the Resolution Approved by the Linn County Board of Commissioners

Name of Applicant: Best in the West Events

Address: 24522 Old Peak Rd.
Philomath, OR 97370

Event: Best in the West Triathlon

Date & Time: June 8th & 9th, 2024 (6:45 am – 4:00 pm)

County Roads to Be Used: As described in the attached Resolution No. 2024-166 and Linn County Roads as shown on the attached route map

The Following Conditions Have Been Adopted For This Activity:

1. Adequate safety precautions shall be taken to protect the motoring public from hazards.
2. Pavement Markings and Signs – *See attached sheet!*
3. All Flaggers shall possess State of Oregon flagger certification. Flaggers shall use appropriate advanced warning signs (only if directing motor vehicle traffic).
4. Chalk paint should be the **only** paint used on the edge of the road.
5. **Please sign below and return this page to the Linn County Road Department to acknowledge receipt of your permit and conditions**

Accepted:

Approved:

Authorized Signature

Dara Olson
Permit Specialist
Linn County Road Department

Date: _____

Date: 5/16/2024

1
2
3
4
5
6
7
8
9
10
11
12
13
14
15
16
17
18
19
20
21
22
23
24
25
26
27

BEFORE THE BOARD OF COUNTY COMMISSIONERS
FOR LINN COUNTY

IN THE MATTER OF USE OF COUNTY ROADS,
NORTH RIVER DRIVE (COUNTY ROAD NUMBER
0035) AND QUARTZVILLE ROAD (COUNTY ROAD
NUMBERS 0932 AND 0912) BY BEST IN THE WEST
EVENTS FOR A "BEST IN THE WEST TRIATHLON
FESTIVAL"

RESOLUTION NO. 2024-166
(Road Closure)

COMES NOW, Blair Bronson, Applicant, for Best in the West Events, and respectfully makes application (Exhibit 1, attached hereto) to the Board of County Commissioners for Linn County (Board) seeking the Board's approval to close certain portions of county roads (North River Drive and Quartzville Road) in the City of Sweet Home to conduct a "Best in the West Triathlon Festival"; and

WHEREAS, The Board having now considered the request by Blair Bronson of Best in the West Events, to use certain portions of North River Drive County Road Number 0035 and Quartzville Road County Road Numbers 0932 and 0912, for a "Best in the West Triathlon Festival" on June 8 and 9, 2024, and being advised by the County Roadmaster; and, now, therefore, be it

RESOLVED, That the application of Blair Bronson, Best in the West Events, to close certain portions of county roads be approved subject to the following conditions:

- 1. That the closure of North River Drive is limited to the portion of the road as shown on the



1
2
3
4
5
6
7
8
9
10
11
12
13
14
15
16
17
18
19
20
21
22
23
24
25
26
27

- attached map, (Exhibit 2, attached hereto), and is limited to the time and purpose stated as follows: from 7:00 am to 4:00 pm, Saturday, June 8, 2024, from 7:00 am to 2:00 pm, Sunday, June 9, 2024, for a triathlon event; and
2. That the closure of Quartzville Road is limited to the portion of the road as shown on the attached map, (Exhibit 3, attached hereto), and is limited to the time and purpose stated as follows: from 8:00 am to 2:00 pm, Sunday, June 9, 2024, for a triathlon event; and
 3. That Blair Bronson, Best in the West Events, be and is hereby charged with the duty of providing appropriate barricades and traffic control personnel; and
 4. That the placement of the barricades and traffic control be subject to the direction of the Linn County Road Department; and
 5. That county staff issue a permit for use of the county road.

Dated this 14th, day of may, 2024

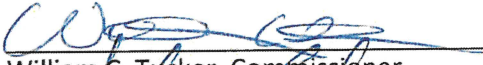
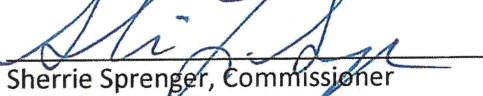
BOARD OF COUNTY COMMISSIONERS FOR LINN COUNTY	AYE	NO
 _____ Roger Nyquist, Chairman	<input checked="" type="checkbox"/>	<input type="checkbox"/>
 _____ William C. Tucker, Commissioner	<input checked="" type="checkbox"/>	<input type="checkbox"/>
 _____ Sherrie Sprenger, Commissioner	<input checked="" type="checkbox"/>	<input type="checkbox"/>

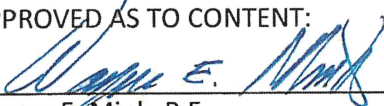
APPROVED AS TO CONTENT:

Wayne E. Mink, P.E.
Linn County Roadmaster

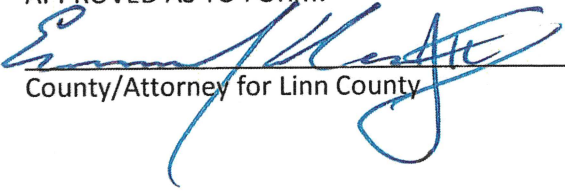
APPROVED AS TO FORM:

County/Attorney for Linn County



BEST IN THE WEST TRIATHLON FESTIVAL™

September 9-10, 2023

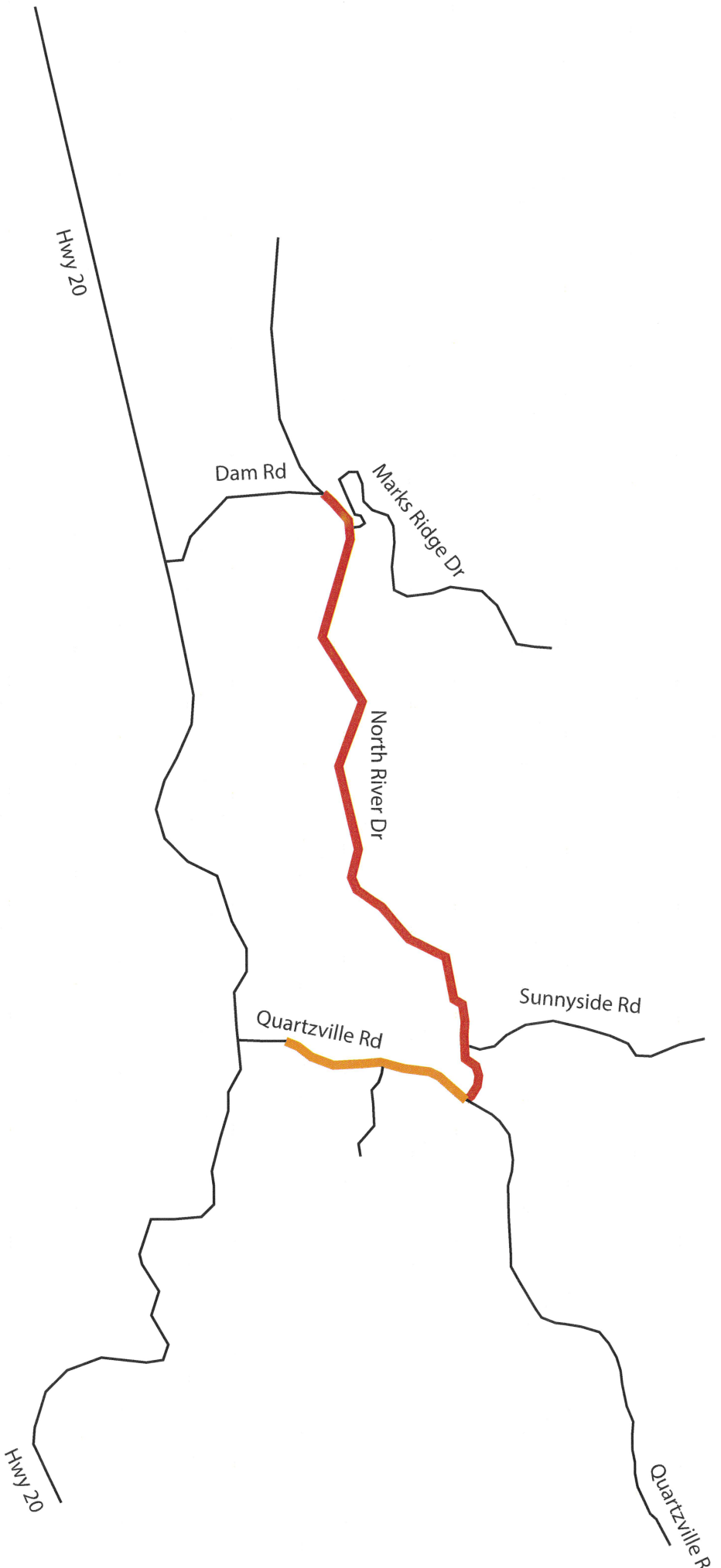

ROAD CLOSURE NORTH RIVER DR:

Foster Dam Rd to Quartzville Rd
SAT 7AM-4PM SUN 7AM-2PM

ONE LANE CLOSURE QUARTZVILLE DR:

1st bridge from hwy 20 to North River Dr
SUN 8AM-2PM

QUARTZVILLE ROAD ONE LANE CLOSURE

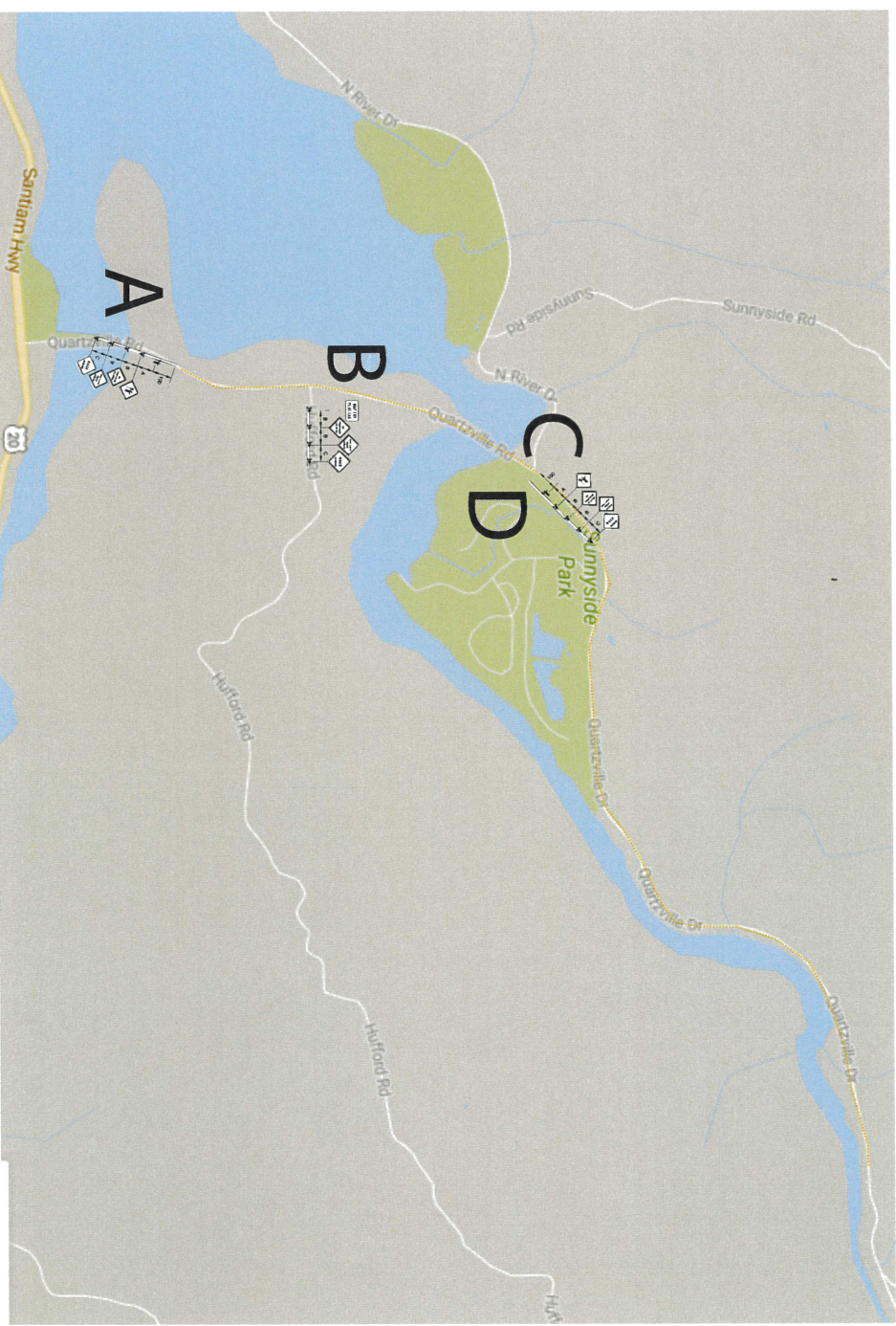
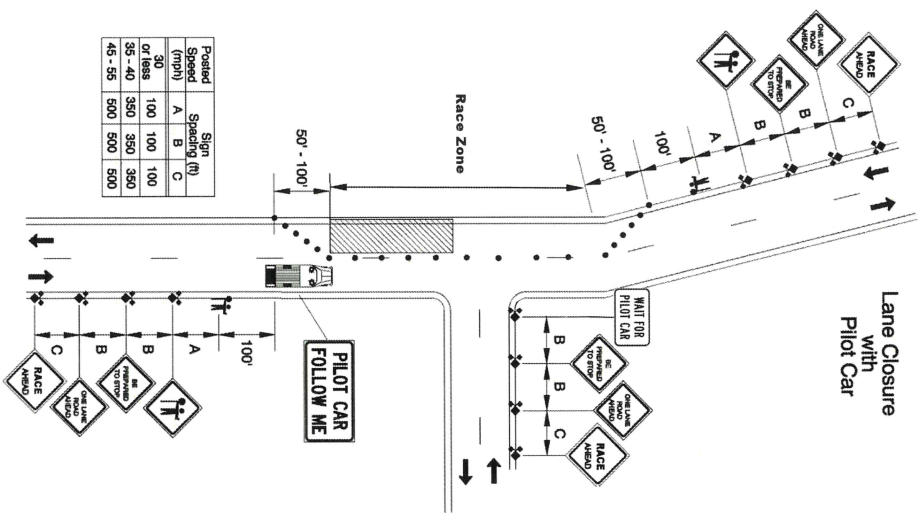

- A:** One lane closure begins 0.3 miles from HWY 20. The north bound lane of Quartzville road will be open, the south bound lane will be closed. 28" traffic cones with reflective bands will delineate the road on the center line the entire length of the closure. A 4 flag station including Event Ahead, One Lane Road Ahead, Be Prepared To Stop, Flagger Person will proceed the closure and will be placed according to the speed zone of 45-55mph facing north bound traffic.
- B:** Hufford Rd will be set with a 4 flag "Wait for Pilot Car" station.
- C:** North River Dr will be closed from Dam Rd to Quartzville.
- D:** Closure ends at North River Dr. A 4 flag station including Event Ahead, One Lane Road Ahead, Be Prepared To Stop, Flagger Person will proceed the closure and will be placed according to the speed zone of 45-55mph facing south bound traffic

HALF IRON BIKE COURSE

56 miles, elevation gain 2880ft

TURN-BY-TURN DIRECTIONS

This is a 2-loop out and back course with 3 turn arounds. The first and third turn arounds are near Powell Ln. The second turn around is at the top of the dam, just inside the road closure. After climbing the dam for the second time, continue back to the park.

1. Exit Lewis Creek Park and turn LEFT on to North River Dr
2. Continue STRAIGHT/west on North River Dr
3. Continue STRAIGHT up Northside Dr
4. Turn RIGHT on to Pleasant Valley Rd
5. Turn LEFT to continue on Pleasant Valley Rd
6. Turn LEFT to continue on Pleasant Valley Rd
7. Turn RIGHT on to McDowell Creek Dr
8. Turn LEFT on to Berlin Rd
9. Turn AROUND on the flat just before Bellinger Rd

The first turn around is at mile 15.3

The third turn around is at mile 40.9

10. Turn RIGHT on to McDowell Creek Dr
11. Turn LEFT on to Pleasant Valley Rd
12. Turn RIGHT to continue on Pleasant Valley Rd
13. Turn RIGHT to continue on Pleasant Valley Rd
15. Turn LEFT on Northside Dr
14. **DANGER!** STEEP BLIND DOWNHILL INTERSECTION
15. Continue STRAIGHT on North River Dr
16. Turn AROUND just west of Dam Rd, inside the road closure

The second turn around is at mile 28.1

After climbing the dam the first time, turn around and repeat numbers 2-15.

- After climbing the dam the second time:
17. Continue STRAIGHT on North River Dr
 18. Turn RIGHT into Lewis Creek Park

Aid stations at: ~19miles ~28miles ~45miles ~54miles

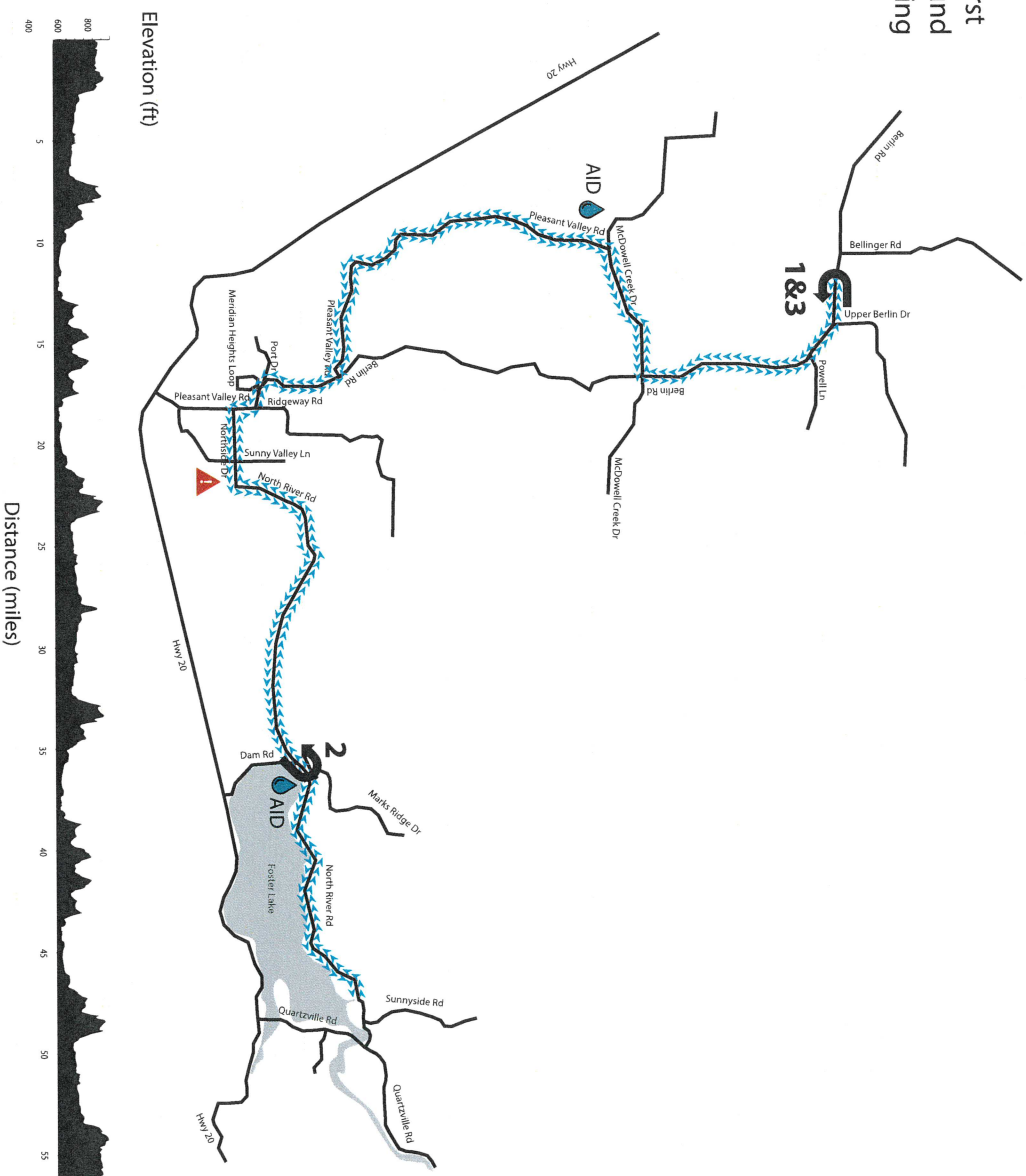

Please note: The Olympic course turns around on McDowell Creek Dr. Do not turn around there or you will be DQ'd for not completing the whole course. Please pay close attention to signage while you ride.

HALF RUN COURSE

13.1 miles (2 lap course)

Elevation gain 797ft

Aid stations at miles:

0.5 2.0 3.6 5.2 7.0 8.6 10.2 11.7

Please note:

The Olympic turns around before you. Please pay close attention to signage so you complete the whole course.

