



# Linn County Road Department

*Providing safe and efficient transportation to citizens and visitors of Linn County.*

## Road Use Permit Permission Has Been Granted for Use of Linn County Road Right-of-Way as Follows:

Name of Applicant: Twilight Operations

Address: 84691 Laughlin Rd  
Eugene, OR 97405

Event: Twilight Operations Time Trial

Date & Time: May 2nd, 9th, 16th & 23rd, 2023 (6:00 pm to 8:30 pm)

County Roads to Be Used: Linn County Roads as shown on attached route map

### The Following Conditions Have Been Adopted For This Activity:

1. Adequate safety precautions shall be taken to protect the motoring public from hazards.
2. Bikers are to ride *SINGLE FILE* when motorized traffic approaches.
3. Pavement Markings and Signs – See attached sheet!
4. All Flaggers shall possess State of Oregon flagger certification. Flaggers shall use appropriate advanced warning signs (only if directing motor vehicle traffic).
5. Do not stop traffic for more than 15 minutes at a time.
6. Chalk paint should be the only paint used on the edge of the road.
7. **Please sign below and return this page to the Linn County Road Department to acknowledge receipt of your permit and conditions**

Accepted:

\_\_\_\_\_  
Authorized Signature

Date: \_\_\_\_\_

Approved:

*Dana Olson*  
Permit Specialist  
Linn County Road Department

Date: 04/26/2023

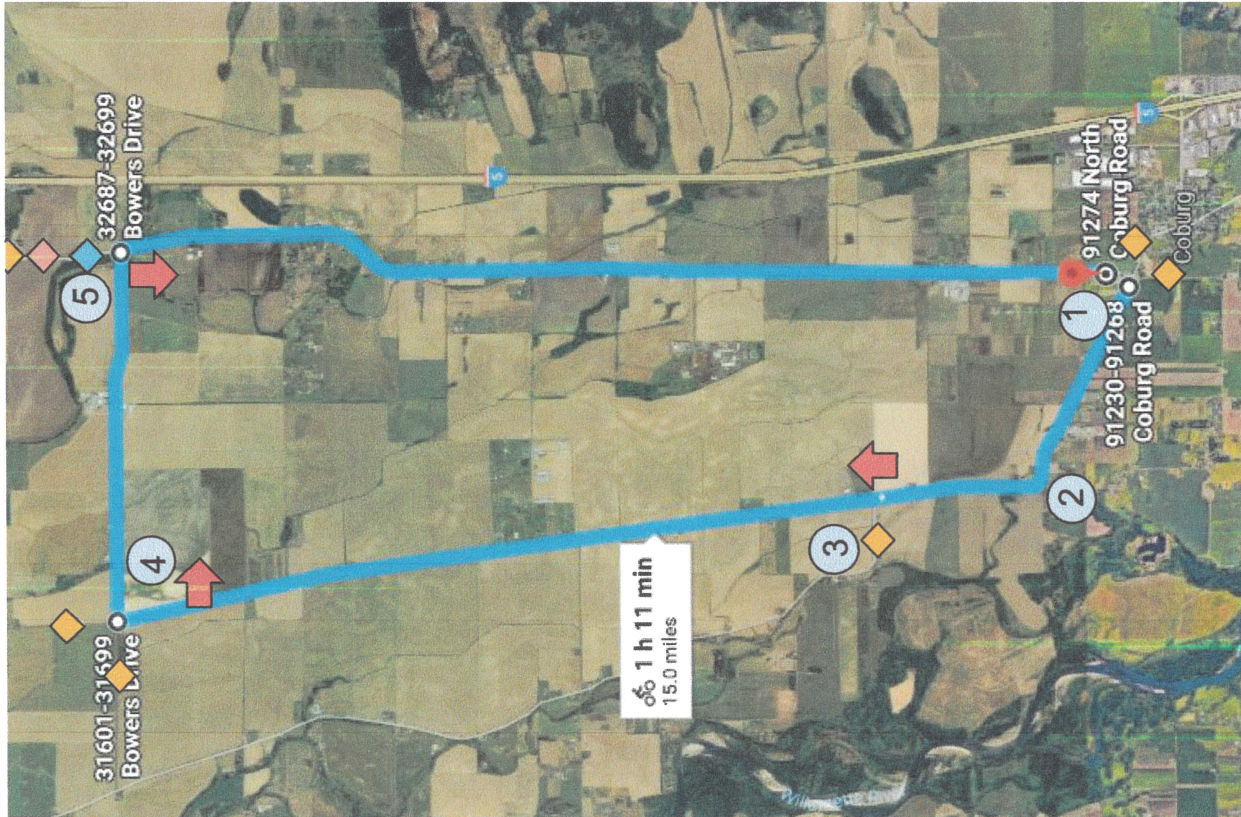

1. Start westbound on Coburg Road
2. Continue on Coburg Road, gentle right turn
3. Continue northbound on Powerline Road (Mile 1.9)
4. Right turn on Bowers Road (Mile 6.9)
5. Right turn on Coburg Road (Mile 9.1)

Northbound traffic is not controlled.  
**DO NOT CROSS CENTERLINE**  
 on final turn

◆ BIKE RACE AHEAD

◆ FLAGGER AHEAD

◆ BE PREPARED TO STOP

➔ Red arrow on white board