

NOTE: These as-builts were developed to numerically show the changed stationing, elevation, slope, and distances. The plan and profile views showing the clean-outs and inspection ports were not revised to reflect these changes, so scaled measurement are inaccurate.

The individual tank and service line locations in several locations have been changed due to existing conditions. To determine the as-built location of the tank and service line refer to the individual as-built sheets provided by the contractor and on record at City Hall.

Sewer Service Tee Locations
Sheet 33

Station	Lateral	Location
0+36	Left	SW 6th Avenue
1+26	Left	
1+46	Right	
1+74	Right	
2+20	Left	
2+40	Wye North	
1+27	Left	"D-2" SW 5th Avenue
1+75	Right	
2+00	Wye North	
7+19	Right	Main "D" SW Linn Place
8+09	Left	
11+42	Left	
13+04	Left	
14+49	Left	
14+51	Left	
14+98	Left	Main "D" SW 3rd Avenue

PROFILE
 SCALES: VERT. 1"=5'
 HORIZ. 1"=50'

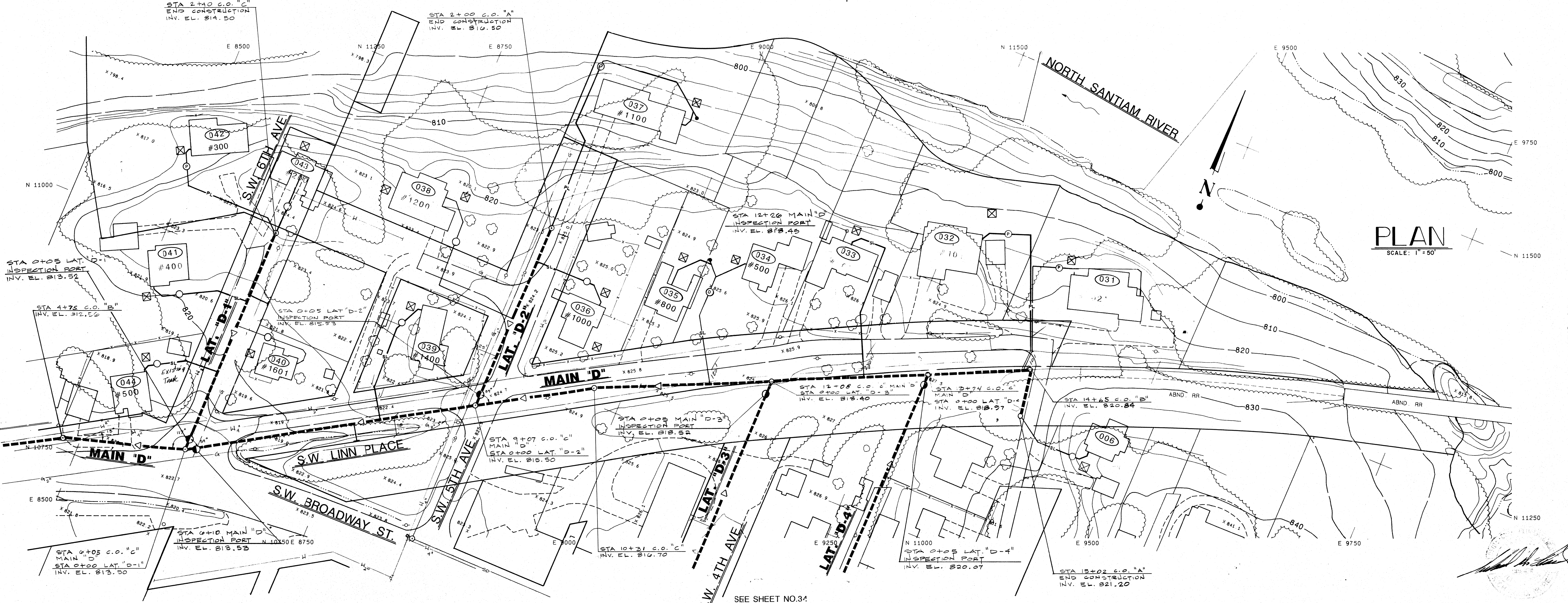

PLAN
 SCALE: 1"=50'

DASHED CONTOURS MAY NOT BE RELIABLE

SEE SHEET NO.34

MAPPED FROM PHOTOGRAPHY DATED 12/4/1988 BY: DAVID C. SMITH & ASSOCIATES, PORTLAND OREGON (BROPHY)

SHEET TITLE
PLAN & PROFILE
MAIN "D", LAT "D-1", LAT "D-2"

PROJECT
MILL CITY, OREGON
SEWER PROJECT

PROJECT #
3685
 DATE

SHEET NO
33 OF 54

AS-BUILT DRAWING 1/93
 ENGINEERS & PLANNERS
HCE
UNCO
 375 PARK AVE / COOS BAY OF 97420
 16 N. W. FIFTH ST / PORTLAND OR 97209
 REVISED: 9/28/90

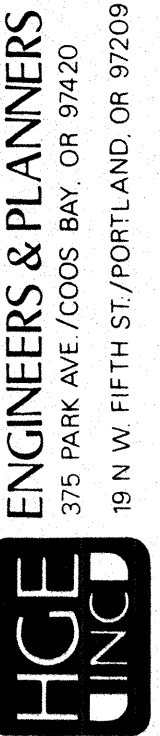

Sewer Service Tee Locations
Sheet 34

Station	1+04	Right
	1+07	Left
	1+61	Left
	1+88	Right
Station	0+41	Left
	2+36	Right
Station	0+42	Left
	1+19	Left
	1+53	Right
	2+09	Left
	3+40	Left

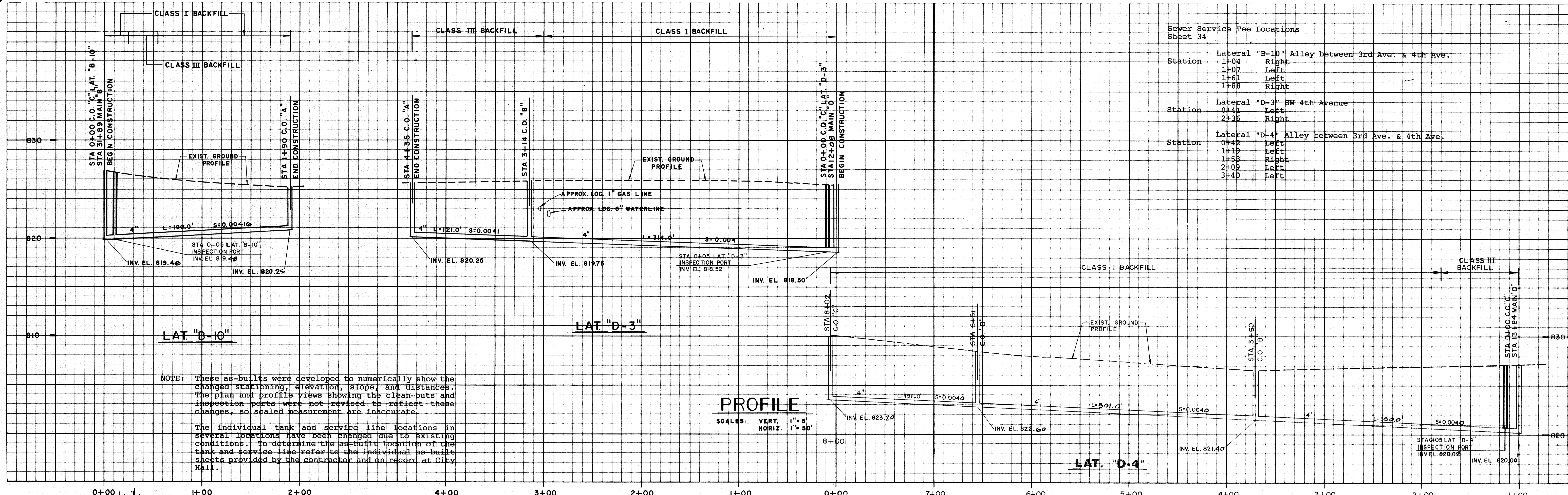

NOTE: These as-builts were developed to numerically show the changed stationing, elevation, slope, and distances. The plan and profile views showing the clean-outs and inspection ports were not revised to reflect these changes, so scaled measurement are inaccurate.

The individual tank and service line locations in several locations have been changed due to existing conditions. To determine the as-built location of the tank and service line refer to the individual as-built sheets provided by the contractor and on record at City Hall.

